

Prosperity, Poverty And Sustainability In A Globalised World - ECC2800 - Unit Evaluation Report

Faculty Of Business And Economics

Number of Students Enrolled: 69
 Administered: Semester 1, 2014 - WEB

Overall response: 55.07%
 Number of questionnaires completed: 38

University Wide Items

1. The unit enabled me to achieve its learning objectives

| Response Scale | Responses | Percent |
|-----------------------|-----------|---------|
| (1) Strongly disagree | 0 | 0.00% |
| (2) Disagree | 1 | 2.63% |
| (3) Neutral | 3 | 7.89% |
| (4) Agree | 15 | 39.47% |
| (5) Strongly agree | 19 | 50.00% |
| (6) Not applicable | 0 | 0.00% |
| (7) Don't know | 0 | 0.00% |
| Total (N) | 38 | 100.00% |

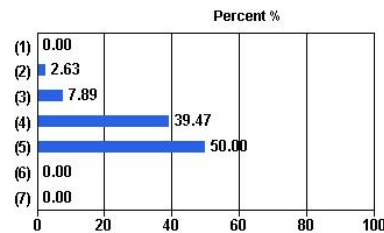

| Campus | Median |
|---------|--------|
| Clayton | 4.50 |

Median: 4.50
 Mean: 4.37

2. I found the unit to be intellectually stimulating

| Response Scale | Responses | Percent |
|-----------------------|-----------|---------|
| (1) Strongly disagree | 0 | 0.00% |
| (2) Disagree | 1 | 2.63% |
| (3) Neutral | 0 | 0.00% |
| (4) Agree | 13 | 34.21% |
| (5) Strongly agree | 24 | 63.16% |
| (6) Not applicable | 0 | 0.00% |
| (7) Don't know | 0 | 0.00% |
| Total (N) | 38 | 100.00% |

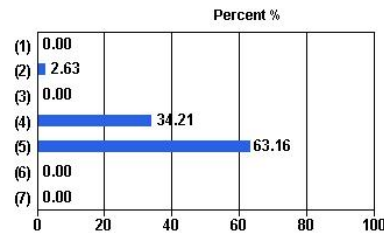

| Campus | Median |
|---------|--------|
| Clayton | 4.71 |

Median: 4.71
 Mean: 4.58

Prosperity, Poverty And Sustainability In A Globalised World - ECC2800 - Unit Evaluation Report

Administered: Semester 1, 2014 - WEB

3. The learning resources in this unit supported my studies

| Response Scale | Responses | Percent |
|-----------------------|-----------|---------|
| (1) Strongly disagree | 0 | 0.00% |
| (2) Disagree | 1 | 2.63% |
| (3) Neutral | 2 | 5.26% |
| (4) Agree | 13 | 34.21% |
| (5) Strongly agree | 22 | 57.89% |
| (6) Not applicable | 0 | 0.00% |
| (7) Don't know | 0 | 0.00% |
| Total (N) | 38 | 100.00% |

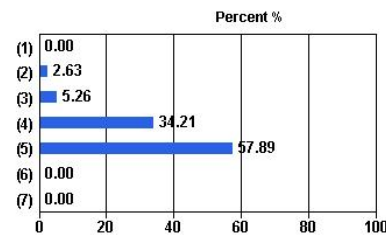

| Campus | Median |
|---------|--------|
| Clayton | 4.64 |

Median: 4.64
Mean: 4.47

4. The feedback I received in this unit was useful

| Response Scale | Responses | Percent |
|-----------------------|-----------|---------|
| (1) Strongly disagree | 1 | 2.63% |
| (2) Disagree | 4 | 10.53% |
| (3) Neutral | 4 | 10.53% |
| (4) Agree | 11 | 28.95% |
| (5) Strongly agree | 17 | 44.74% |
| (6) Not applicable | 0 | 0.00% |
| (7) Don't know | 1 | 2.63% |
| Total (N) | 38 | 100.00% |

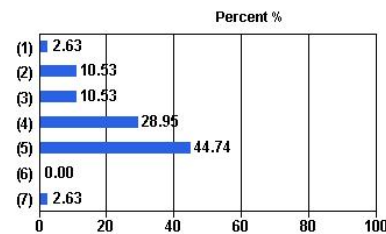

| Campus | Median |
|---------|--------|
| Clayton | 4.36 |

Median: 4.36
Mean: 4.05

5. Overall I was satisfied with the quality of this unit

| Response Scale | Responses | Percent |
|-----------------------|-----------|---------|
| (1) Strongly disagree | 0 | 0.00% |
| (2) Disagree | 1 | 2.63% |
| (3) Neutral | 2 | 5.26% |
| (4) Agree | 17 | 44.74% |
| (5) Strongly agree | 18 | 47.37% |
| (6) Not applicable | 0 | 0.00% |
| (7) Don't know | 0 | 0.00% |
| Total (N) | 38 | 100.00% |

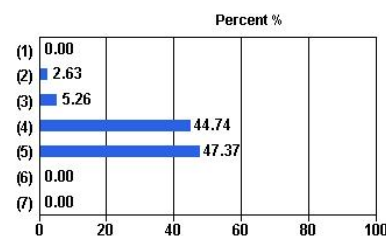

| Campus | Median |
|---------|--------|
| Clayton | 4.44 |

Median: 4.44
Mean: 4.37