

Norm Do - Teaching Evaluation report

Algebra and number theory - MTH3121_S1-01_CLAYTON_DAY

FACULTY OF SCIENCE

Administered: Semester 1, 2016
 Number of students enrolled in the unit: 41

Overall response rate: 56.10 % ^
 Surveys completed for this teacher: 22

1. Well prepared

Response scale	Responses	Percent
(1) Strongly Disagree	0	0.00%
(2) Disagree	0	0.00%
(3) Neutral	0	0.00%
(4) Agree	1	4.55%
(5) Strongly Agree	21	95.45%
(6) Not Able to Assess	0	0.00%
(7) Not Applicable	0	0.00%
Total (N)	22	100.00%

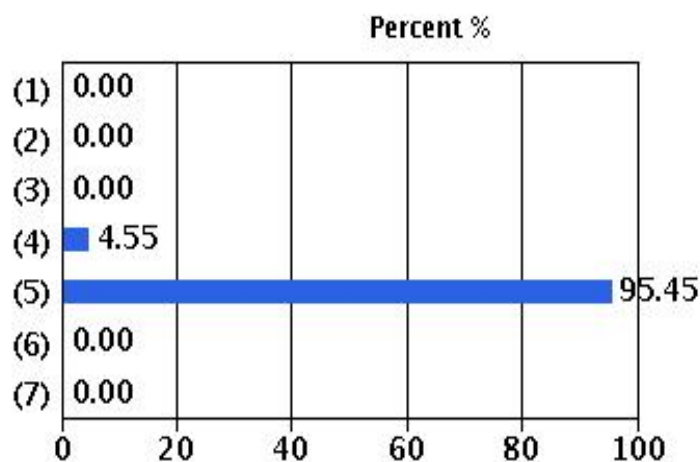

Median: 4.98 *
 Mean: 4.95
 Agree/Strongly Agree: 100.00 %

2. Enthusiastic in the way they presented the unit

Response scale	Responses	Percent
(1) Strongly Disagree	0	0.00%
(2) Disagree	0	0.00%
(3) Neutral	0	0.00%
(4) Agree	3	13.64%
(5) Strongly Agree	19	86.36%
(6) Not Able to Assess	0	0.00%
(7) Not Applicable	0	0.00%
Total (N)	22	100.00%

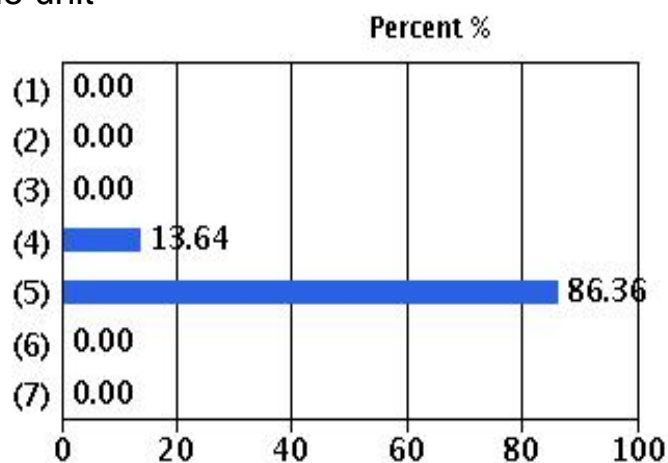

Median: 4.92 *
 Mean: 4.86
 Agree/Strongly Agree: 100.00 %

^ The response rate shown here is an overall SETU response rate for the unit offering that is based on the proportion of enrolled students that answered the 'overall satisfaction' question in the unit evaluation section of the survey. The response rate for individual teachers (i.e. the proportion of the students that they taught that answered the teaching questions) may differ.

* The median shown here is calculated under the assumption that the five point scale represents a continuous random variable rather than five discrete categories. For further information on how this measure is calculated please refer to <http://www.monash.edu/ups/setu/setu-results#methodology>

3. Clear in their explanations

Response scale	Responses	Percent
(1) Strongly Disagree	0	0.00%
(2) Disagree	0	0.00%
(3) Neutral	0	0.00%
(4) Agree	1	4.55%
(5) Strongly Agree	21	95.45%
(6) Not Able to Assess	0	0.00%
(7) Not Applicable	0	0.00%
Total (N)	22	100.00%

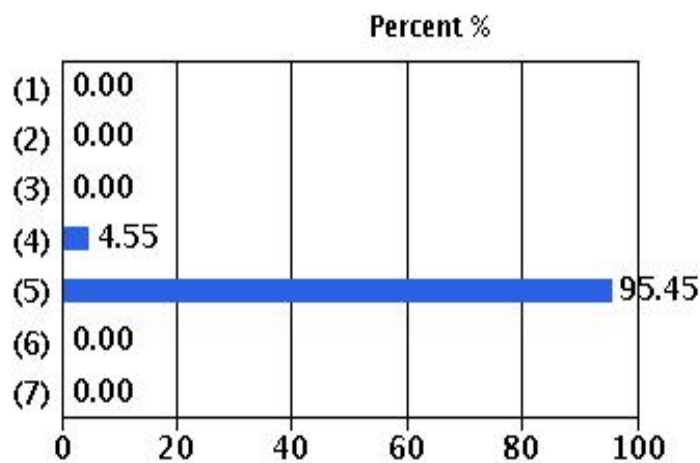

Median: 4.98 *
 Mean: 4.95
 Agree/Strongly Agree: 100.00 %

4. Provided useful feedback to students

Response scale	Responses	Percent
(1) Strongly Disagree	0	0.00%
(2) Disagree	0	0.00%
(3) Neutral	1	4.55%
(4) Agree	5	22.73%
(5) Strongly Agree	16	72.73%
(6) Not Able to Assess	0	0.00%
(7) Not Applicable	0	0.00%
Total (N)	22	100.00%

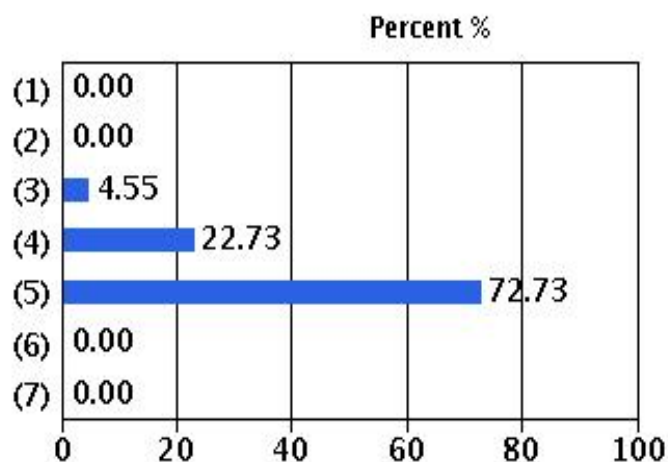

Median: 4.81 *
 Mean: 4.68
 Agree/Strongly Agree: 95.45 %

5. Provided opportunities for interaction

Response scale	Responses	Percent
(1) Strongly Disagree	0	0.00%
(2) Disagree	0	0.00%
(3) Neutral	0	0.00%
(4) Agree	3	14.29%
(5) Strongly Agree	17	80.95%
(6) Not Able to Assess	1	4.76%
(7) Not Applicable	0	0.00%
Total (N)	21	100.00%

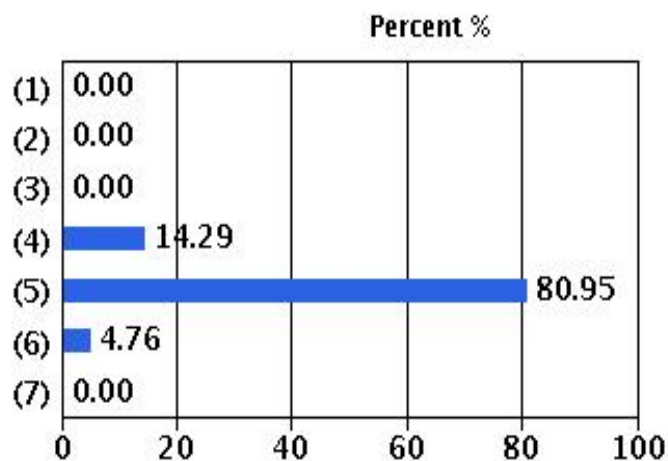

Median: 4.91 *
 Mean: 4.85
 Agree/Strongly Agree: 100.00 %

* The median shown here is calculated under the assumption that the five point scale represents a continuous random variable rather than five discrete categories. For further information on how this measure is calculated please refer to <http://www.monash.edu/ups/setu/setu-results#methodology>